

Sibley Animal Hospital Tiered Dental Care Pricing & Periodontal Disease Staging

Why Dental Health Matters

Your pet's dental health plays a vital role in their overall well-being and quality of life. Untreated dental disease can lead to pain, oral infections, and even systemic issues affecting internal organs. At our hospital, we provide tiered dental care based on the severity of periodontal disease, as well as your pet's age, health status, and size/weight.

All dental procedures are performed under general anesthesia for safety and comfort. Each dental cleaning includes:

- Comprehensive oral examination
- Full-mouth dental radiographs
- Ultrasonic scaling and polishing
- Post-operative care instructions

For advanced cases, extractions and medications may be required.

In older patients or those diagnosed with Stage 3 periodontal disease or higher, the procedure may be divided into two stages to ensure patient safety. While anesthesia will be administered on both occasions, the **total dental procedure cost remains unchanged**, as both visits include supportive care and monitoring.

Pre-Surgical Requirements

To ensure your pet is fully prepared and supported for anesthesia and dental surgery, the following pre-surgical consultation and laboratory testing are required before scheduling:

- **Chemistry and Hematology:** \$195–\$285 (smaller panel for patients under 7 years old)
 - **Blood Parasite Test** (*canine only*): \$50 (required if not current or not on heartworm prevention)
 - **ProBNP** (*feline only*): \$50
 - **ProBNP to IDEXX** (*canine only if a heart murmur is present or if the breed is predisposed to hereditary cardiac conditions*): \$230
 - **FeLV/FIV** (*recommended for felines only*): \$75
-





Understanding Gingivitis and Periodontal Disease

We encourage clients to watch the following educational video on dental disease and staging. While the video is approximately 11 years old, it provides valuable insight into disease progression. Please note that treatment options have advanced significantly since its release—

today, interventions are often recommended for certain Stage 2 cases, and more progressive stages now have expanded treatment options aimed at preserving teeth whenever possible.

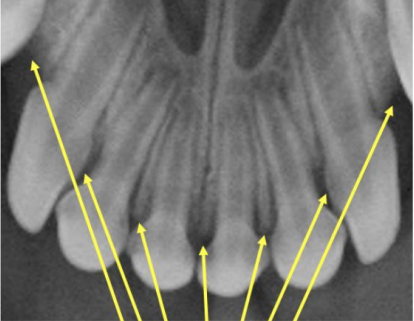
https://www.youtube.com/watch?v=4p7D_S6IBTM

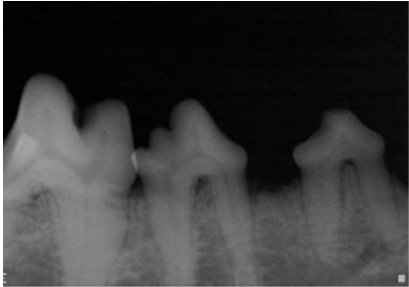
Tiered Dental Pricing by Stage of Periodontal Disease

Stage	Description	Estimated Cost	Images
Stage 0	Healthy mouth Preventive care only.	\$300 – \$450	
Stage 1	Mild gingivitis . Gum redness, mild calculus and plaque buildup; without bone loss.	\$400 – \$650	
Stage 2	Early periodontitis . Gums are swollen (at arrows) Mild (~25%) bone loss. Pockets may form.	\$650 – \$875	
Stage 3	Moderate periodontitis .	\$875 – \$1,450	

Stage	Description	Estimated Cost	Images
	moderate bone loss.		under bone line on radiograph

Stage 4/5 **Advanced periodontitis.** \$1,450 – \$2,200+
 Severe infection and bone loss.

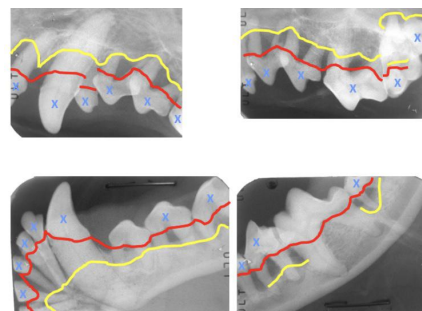

What's Included - General and local anesthesia, monitoring, and routine supportive care (fluid therapy); Full-mouth dental x-rays - Ultrasonic scaling and polishing - Individual tooth charting - Post-op pain management (if needed) - Take-home care instructions – Post surgical recheck appointment if scheduled at time of discharge and not rescheduled (for stages 2-4/5).

- **Add-Ons (If Not Included) –**
- Surgical extractions:
 - Each canine tooth – \$55-\$70
 - Each 4th Premolar or molar tooth \$95-\$110
 - Retained Deciduous teeth \$45 ea
 - Multiple flaps – \$30-45 ea
- Periodontal treatments or bone grafting implants - \$35/ site
- Take home medications or post-op treatments lasting more than 12 hours
- If recommended, dental radiographs evaluated by board certified specialist - \$150

Please note:

1 – Adjustments to any estimates will be provided on a case-by-case basis during the examination. While we strive to make our estimates as detailed as possible, we cannot

guarantee them as unforeseen services may be necessary depending on your pet's condition.

2 – We require lab work before any procedures are scheduled. At that time, we can evaluate to see if any additional challenges or adjustments need to be made.

3 – Surgeries should be scheduled within 2 weeks of the lab work (new patients).

4 - A \$300 deposit is required at the time the procedure is scheduled for stages 0-2. A \$500 deposit is required for stages 3-4/5

5 – Patients must be current on vaccines to be admitted to the hospital for routine procedures and are not included in the above estimates if needed.

Why Choose Us?

We are a compassionate, skilled veterinary team that continuously educates themselves to be able to provide best options of care for our patients

We utilize state-of-the-art dental equipment and provide gentle anesthesia and pain management protocols tailored to each patient's needs and health status

Schedule Your Pet's Dental Exam Today

Sibley Animal Hospital – Calumet City, IL

(708) 862-2440 | www.sibleyanimalhospital.com